

SCHEDULE OF JOINERY			
TYPE	OPENING SIZES		DESCRIPTION
	WIDTH	HEIGHT	
D	6'0" x 7'0" (1830) x (2135)		ALU GLAZED DOOR
D <sub>1</sub>	3'3" x 7'0" (900) x (2135)		T.W. PANELLED DOOR
D <sub>2</sub>	3'0" x 7'0" (915) x (2135)		SAME AS D <sub>1</sub>
D <sub>3</sub>	7'0" x 7'0" (2100) x (2135)		T.W. FLUSH DOOR
D <sub>4</sub>	3'0" x 7'0" (915) x (2135)		AS DOOR WITH GRILLE
D <sub>5</sub>	3'0" x 7'0" (915) x (2135)		STEEL DOOR
D <sub>6</sub>	3'0" x 7'0" (915) x (2135)		T.W. GLAZED WINDOW
V <sub>1</sub>	6'0" x 7'0" (1830) x (2135)		SAME AS V
V <sub>2</sub>	4'0" x 4'0" (1200) x (1200)		SAME AS V
V <sub>3</sub>	7'10 1/2" x 2'0" (2400) x (600)		T.W. VENTILATOR OF FRAMED GLASS Louver
V <sub>4</sub>	3'0" x 2'0" (900) x (600)		SAME AS V
V <sub>5</sub>	4'0" x 2'0" (1200) x (600)		SAME AS V
R <sub>1</sub>	6'0" x 7'0" (1830) x (2135)		X.S. ROLLER SHUTTER

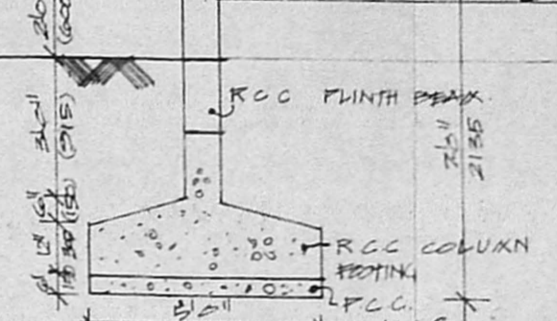
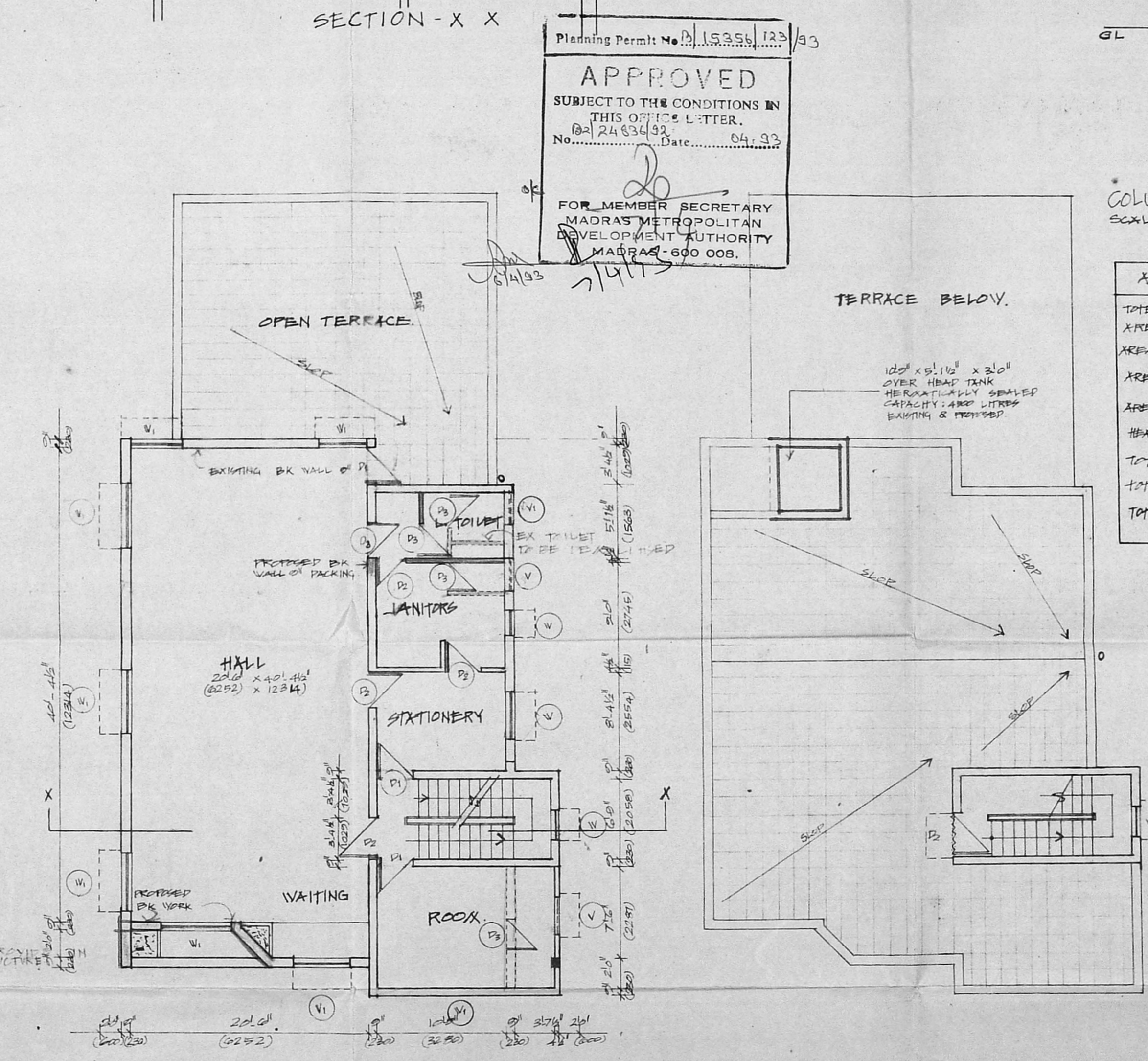
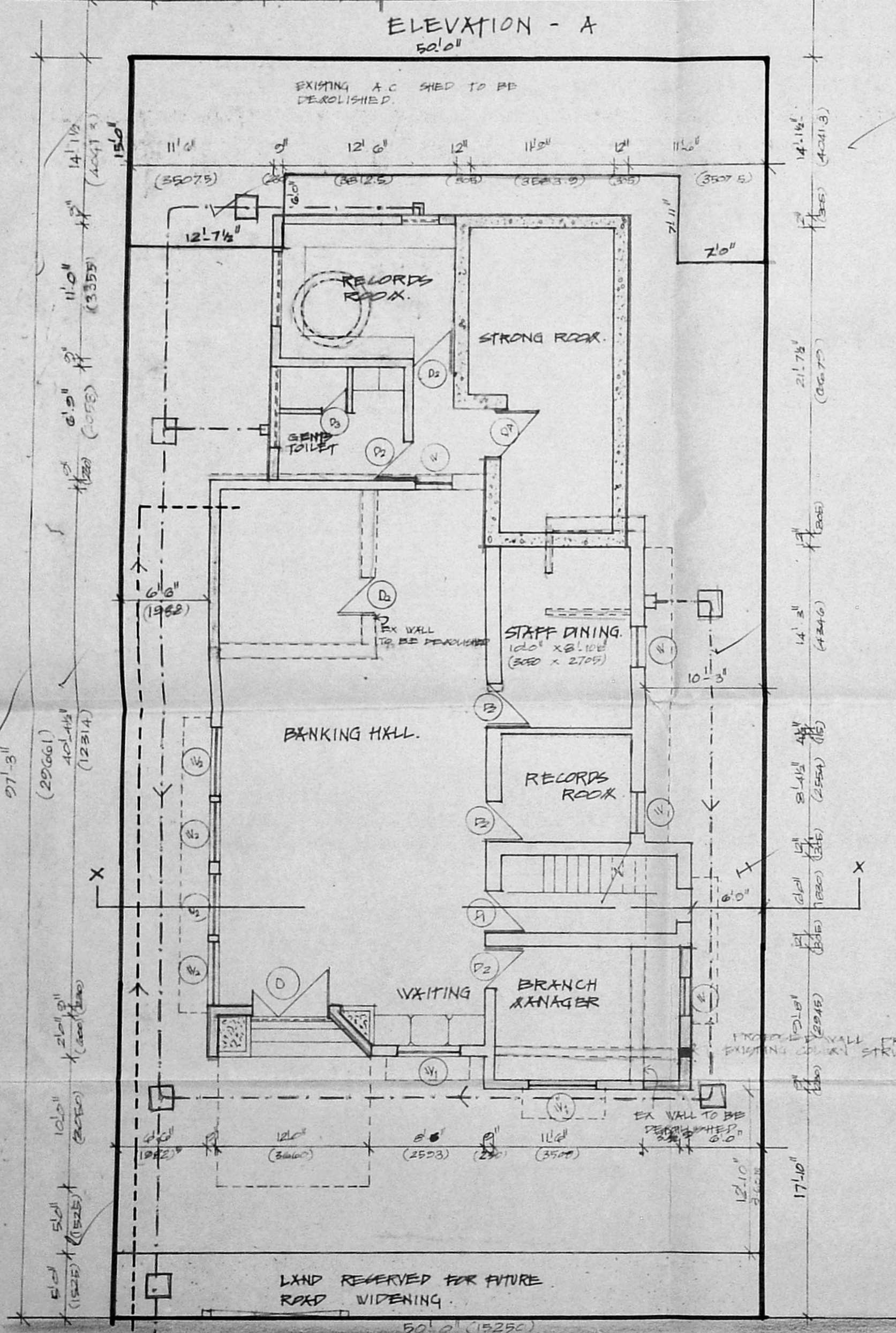

Planning Permit No. P.15355.123/93  
**APPROVED**  
 SUBJECT TO THE CONDITIONS IN THIS OFFICE LETTER.  
 No. 24/93/92 Date 04.9.93  
 FOR MEMBER SECRETARY  
 MADRAS METROPOLITAN DEVELOPMENT AUTHORITY  
 MADRAS - 600 008.

REFERENCE	
PROPOSAL SHOWN THUS:	<input type="checkbox"/>
EXISTING BUILDING SHOWN THUS:	<input type="checkbox"/>
DEACHSHION SHOWN THUS:	<input type="checkbox"/>
BOUNDARY SHOWN THUS:	<input type="checkbox"/>
ROAD SHOWN THUS:	<input type="checkbox"/>
WATER LINE SHOWN THUS:	<input type="checkbox"/>
SEWAGE LINE SHOWN THUS:	<input type="checkbox"/>

SPECIFICATION	
FOUNDATION:	P.C.C. 1:4:8 FOR LEVELLING COURSE R.C.C. 1:2:4 FOR COLUMN FOOTINGS BRICK WORK IN CR 1:5
STRUCTURE:	R.C.C. 1:2:4
FLOORING:	P.C.C. 1:4:8
WEATHERING COURSE:	BRICK JELLY CONC. IN CR 1:2:5
JOINERY:	BEST INDIAN TEAK WOOD

AREAS STATEMENT	
TOTAL EXTENT OF PLOT	= 453.82
AREA EXISTING ON GROUND FLOOR	= 133.8
AREA EXISTING ON FIRST FLOOR	= 133.8
AREA PROPOSED ON GROUND FLOOR	= 200
AREA PROPOSED ON FIRST FLOOR	= 78
HEAD ROOM AREA	= 130
TOTAL PLOT COVERAGE	= 48%
TOTAL FLOOR SPACE INDEX	= 0.80
TOTAL NO OF CARS	3.

PROPOSED ADDITIONS & ALTERATIONS OF BRANCH BUILDING FOR  
**Bank of Madura**  
 IN SURVEY NO. 167/2-T.S. NO. 60  
 BLOCK NO. 27, DIVISION NO. 115,  
 DOOR NO. 1/1, ARYA GONDA RD  
 NERANELUR, MADRAS.

**CORPORATION DRAWING**  
 SCALE 1"=8'0"  
 DATE 2.9.92

LICENSED SURVEYOR, CLASS I  
 ARCHITECTS:  
**PITHAVADIAN & PARTNERS**  
 NO. 14, COLLEGE ROAD MADRAS-600006

OWNERS SIGNATURE:  
 DRAWN  
 CHECKED  
 JOB NO. 2375  
 PROJ. NO. 1A

T. PRABHAKAR DEVARAJ  
 Registered Architect  
 Licensed Surveyor  
 CORPORATION OF MADRAS  
 Class I, R.A. No. 105 / 20.03.

50.0' (15250) WIDE ARYA GONDA ROAD  
 SITE PLAN / PLAN OF GROUND FLOOR